Rocks

Rocks, June 25.- Farmers started combining wheat today.

Some 69 youngsters and teachers participated in the one week Bible School here last week.

Quite a few attended the Bible School Commencement Exercise and the Preaching Service last night. Rev. Darden preached a fine sermon.

Mrs. Mary Inge spent a few days with Mrs. Ethel Paulette last week.

Mrs. Carl Shelton spent a night last week with her daughter, Mrs. Pete Shelton, at Pamplin.

Audrey Dale Inge has the chicken pox.

Mrs. Glenn McIntosh and Miss Marilyn Harris spent the week-end in Waynesboro with Mrs. Dora Jean Williams.

Pvt. William Carroll Ranson, of Parris Island, S. C., is spending a leave with his parents, Mr. and Mrs. Charlie S. Ranson, of Appomattox.

Mr. and Mrs. Hubert Martin and Donna Lee are spending a few days here.

Mrs. Kate Dinkins and granddaughters, Delores and Rosalie Dinkins, of Lynchburg, and Miss Gertrude Ranson, of Appomattox spent, last week in the neighborhood and attended the Bible School.

Mr. and Mrs. Hugh Marks and children, of Richmond arrived Monday afternoon to spend a few days with his parents, Mr. and Mrs. M. H. Marks.

Mrs. Thomas Ranson and children were visiting Mrs. Kenneth St. John at Evergreen on Friday afternoon.

R. L. Jennings has returned home from the hospital, much improved in health.

Lloyd Richardson returned home from the hospital Saturday. He is getting around on crutches.

Ruby Richardson spent Friday night with Peggy Harris.

Ted Almond and children, of Madison Heights pent Sunday here.

Robert Roach and Stanley and Johnny were at Pamplin this afternoon.

DEDUCTIBLE CLAUSE IS MADE MANDATORY

In a recent decision the State Corporation Commission ordered that deductible clauses be made mandatory in all fire insurance policies for windstorm and hail damage. The order was made immediately effective.

Both deductible and nondeductible policies for windstorm and hail damage have been available but under the new order fire insurance companies cannot write a policy without the deductible. Coverage on outdoor radio and television antennas and aerials are also excluded from the policies under the new order.

Richwood

Richwood, June 26.- "Honor and truth, and manhood. These are the things that stand, though the sneer and the jibe of the cynic tribe, be loud through the width of the land." —Quoted.

Mr. and Mrs. L. M. Ferguson and daughter, Judy, of Lynchburg visited with Mr. and Mrs. T. T. Wooldridge Saturday evening.

Mr. and Mrs. Woodrow Byres took their baby to the doctor Monday. The baby had been sick.

G. P. Brannan and daughters were in Lynchburg on business Friday.

Mr. and Mrs. G. P. Brannan and daughters were the guests of Mr. and Mrs. T. T. Wooldridge Sunday afternoon.

Colored Dots

Mrs. Massie Stevens and Collins and Anthony Pope have returned to Baltimore, after spending several weeks here.

An appreciative crowd attended the St. John Day celebration by the Long Mountain Lodge 204 of Masons at the First Baptist Church on Sunday at 3 P. M. The following was enjoyed by all who attended: Jesus Keep Me Near the Cross, by choir and audience; Scripture reading, Rev. R. Q. Lawing; prayer, deacon George Burns; music, choir; welcome address, Rev. N. R. Jordan; Response, deacon Tom Nowlin; The meaning of St. John's Day, Mr. R. H. Jones, district deputy of the 23rd Masonic district of Virginia; Sermon, Rev. R. Q. Lawing; music, choir; the Masonic Speaker, Mr. Damond Garland; offering by visiting brothers; remarks; installation of 1957 officers; benediction. A very fine offering was taken. Deacon Alfred Fleshman served as master of ceremony. Music was furnished by the Mount Shiloh choir.

Special anniversary services of the usher board of the Mount Shiloh Church will be held this Sunday at 3 P. M. Mrs. Mary Tanner, sponsor of the church usher board, will be in charge of the program.

Impressive services were held at the Promise Land Church last Sunday morning. The pastor delivered a special sermon from the subject: "You will never be sorry." The choir rendered special music, with Miss H. B. Stephens at the piano.

Mrs. Maggie Tibbs attended the baccalaureate services of the Shelton college of beauty culture in Newport News, to witness her daughter, Mrs. Geraldine Tibbs Clarke in the graduating class. Other members of the family attending were Mr. and Mrs. George Beasley and son, and Mrs. Eva Allen and son.

Miss Jacqueline Lawing is spending a few days in Baltimore.

Mrs. Mollie Moore, of Concord is very ill at this writing.

We can HELP you get...

MORE PROFIT FROM YOUR PASTURE

Do you want more milk per acre? Would you like to know how to improve your pasture program for better yields?

We may be able to show you the way to bigger profits through a well-planned Wirthmore pasture feeding program.

Why not come in and discuss it with us soon?

No obligation, of course

WIRTHMORE POULTRY DAIRY STOCK FEEDS

APPOMATTOX FARMERS SUPPLY CO.

Your "Drive-In" Feed Store

Dial 3141 Appomattox, Va.

CLASSIFIED ADS

Deadline for copy for the Classified Page, is 12:00 noon on each Wednesday. Please have your copy in by that time.
(3-15-tf)

CARD OF THANKS

We wish to express our sincere appreciation for all the kindness and sympathy shown us in our recent bereavement.

—Mr. and Mrs. Clarence Agee and Family.
(1tp)

CARD OF THANKS

We wish to express our sincere appreciation to our neighbors and friends for their kindness and sympathy shown us during our recent bereavement. Also for the food and beautiful floral offerings.

—T. T. Evans and Family.
(1tp)

CARD OF THANKS

I wish to express my appreciation to my neighbors, friends and relatives for their kindness shown me during my recent illness, my stay in the hospital and since my return home. Also for the flowers, cards, and visits.

(1tp) Paul Cawthorn.

CARD OF THANKS

We wish to express our appreciation and thanks to our relatives, neighbors and friends for their deeds of kindness during our recent bereavement. Also for the flowers, cards, visits, etc. Your kindness will always be remembered.

—Family of Lannie Morgan.
(1tp)

Help Wanted — Male

TENANT WANTED: for 1957. 4 or 5 A. dark tobacco, and wheat farm.

(1tp) A. B. Carson, Spout Spring, Va.

Help Wanted Male or Female

Man or Woman to sell Home Comfort appliances including deep and shallow well water systems. Good earnings. Contact: J. C. Hawkins, 319 College St., Lynchburg, Va.
(6-14-tfc) Phone 2-5213.

Special Notices

NOTICE TO THE PUBLIC

The Offices of
DR. S. R. LAWSON, D. D. S.

Located in the new building on Court St., Appomattox, will open for the practice of Dentistry
Monday, July 2, 1956.
(6-28-2tc)

NOTICE: We will be closed for holiday, on July 2, 3 and 4.

A. G. Gaines, Jeweler.
(6-21-2tc)

NOTICE: Anyone having debts against the deceased, Betty Moore Tweedy, Rt. 2, Gladstone, Virginia, notify Marvin W. Moore, Jr., Rt. 2, Gladstone, Virginia, Administrator of the estate of Betty Moore Tweedy, deceased, by June 30, 1956.
(6-21-2tp)

DIVIDEND NOTICE

The Board of Directors of The Bank of Appomattox, Appomattox, Va., has declared the usual semi-annual dividend of 3% and a special dividend of a like amount from current earnings, payable July 1st., 1956, to Stockholders of record on June 15th., 1956.

J. C. Davidson, Cashier
(6-21-2tc)

NOTICE: Interior and Exterior Painting. 30 years experience. Free estimate.

W. R. Tyree,
(5-31-8tp) Spout Spring, Va.

LISTINGS WANTED

List Farm or Residential Property with me. Any size, any location. Have good prospects to sell for you.

J. A. WILLIAMS
Phone 4834 Pamplin, Va.
(6-7-tfc)

VACATION NOTICE
HERNCALL'S

will be closed for vacation the week of July 2 - 7. Please take notice.
(6-21-2tc)

NOTICE: Anyone having debts against the deceased, Ida Grow Moore, Rt. 2, Gladstone, Virginia, notify Marvin W. Moore Jr., Rt. 2, Gladstone, Virginia, Administrator of the estate of Ida Grow Moore, deceased, by June 30, 1956.
(6-21-2tp)

Lost and Found

LOST: A heifer weighing around 400 lbs. Branne] with white face and short horns. Any information, please notify V. D. Thomas, Appomattox, Va. Reward. (1tp)

For Sale

FOR SALE: The residence of the late W. J. Covington, at Vera, Va.
(1tc) Phone 2028.

FOR SALE: One 1953 Model Chevrolet Sport Coupe with Radio, Heater.

Ellen Paulette,
Appomattox, Virginia.
Call 2891 or 2965. (1tp)

FOR SALE: Guernsey cow and calf.

T. W. Wooding,
(1tp) Appomattox, Va.

FOR SALE: Light wood Baby Bed with Kantwet mattress, in A-1 condition. Located on Route 26.

Mrs. M. F. Catlett,
(1tp) Gladstone, Va.

COW FOR SALE: or will trade for good milk cow.

W. M. Mann,
Rt. 1, Appomattox, Va.

FOR SALE: Two lovely Buff Female Cockers. Registered.
(1tp) Call: Appomattox 3403.

NOTICE: We still have plenty of sweet potato slips, cabbage, tomato, hot and sweet peppers and flower plants for sale. Plant them now.

Mrs. L. M. Wilkes,
(6-14-2tc) Appomattox, Va.

FOR SALE: Good used electric refrigerator, in perfect condition. On good terms. See or call Herbert Richardson at Appomattox Hardware Co. 6-4-tfc

FOR SALE: 4 or 5 nice Pole (without horns) Hereford bull calves. Reasonably priced, if you don't wait too late.

Chas. T. Moses,
(1tc) Appomattox, Va.

DUE TO unforseen circumstances party is forced to return to us a beautiful mahagony finish Console Spinet Piano with matching bench. This piano will carry a new piano guarantee for 10 years. It can be purchased by taking up payments or we would consider renting to reliable party for a reasonable length of time with option to buy. No phone calls. For information write:

Southern Piano Co.,
Box 1402, Salisbury, N. C.
(6-28-2tc)

COMBINED TV LISTINGS;
NEW TYPE IN
T-VUE TIME

Made easier for you. Now, T-Vue Time magazine distributed at no extra cost with the Baltimore American has combined Baltimore and Washington listings with easy to identify symbols and easy to read type. Be sure to see it—every Sunday with the

BALTIMORE AMERICAN
On Sale At Your Local Newsdealer

FOR ATHLETE'S FOOT
USE A KERATOLTIC
BECAUSE—

It is an agent that deadens and peels off infected skin. Exposes more germs to its killing action. Get instant-drying T-4-L, a keratoltic, at any drug store. If not pleased IN ONE HOUR, your 40c back. Today at Spencer Drug Store.
(6-7-4tc)

SCRATCH-ME-NOT
WITH ITCH-ME-NOT!

Apply ITCH-ME-NOT. In just 15 minutes, if you have to scratch your itch, your 40c back at any drug store. Use instant-drying ITCH-ME-NOT day or night for eczema, ringworm, insect bites, foot itch, other surface itches. Now at Spencer Drug Store. (6-7-4tc)

Wanted To Buy

WE ARE NOW PAYING $1.10 TO $1.40 PER HUNDRED POUNDS FOR MISCELLANEOUS SCRAP IRON. LIGHT IRON, CUT APART, FREE OF RUBBER, WOOD, WHOLE BODIES, GLASS, DOOR HANDLES, HEAD LIGHTS, TAIL LIGHTS, INSTRUMENT BOARDS, COPPER GAS LINES, AND GALVANIZED IRON, 80c PER HUNDRED POUNDS. HIGHEST PRICES PAID FOR RAGS AND OTHER METALS.

LYNCHBURG IRON & METAL CO., PARK AVE. & KEMPER ST., LYNCHBURG, VA.
(6-7-tfc)

NOTICE: Will pay $3.00 a piece for tires suitable for recapping.

Webb's Esso & Recapping Service,
(11-3-tfc) Appomattox, Va.

Wanted to Rent

WANTED TO RENT: A three bedroom house, nice location, in or near Appomattox.
(6-28-tfc) PHONE 8833.

For Rent

FOR RENT: 3-room apartment, 3-4 mile from Appomattox, with bath, hot and cold water; wired for electric range. Available now. Reasonable rent. Apply to:

Mrs. L. M. Wilkes,
(1tc) Appomattox, Va.

OFFICES FOR RENT: Several available for immediate occupancy. Year-round Air Conditioning, light and toilet facilities. See: The Bank of Appomattox.
(5-21-tfc)

FOR RENT: Apartment for rent 5 spacious rooms and bath, large lot with garden space. Only $27.50 per month. Contact: Charles Crawley, Appomattox, Va.
(4-19-tfc)

Business Services

WELLS are going dry everywhere. We are drilling a lot of dug wells deeper. Call us for free estimate. Drilled Wells and Pumps of all kinds. Largest Well Drillers in Central Virginia. Post Office Box 937.

Falwell Well Corporation
Lynchburg, Virginia
Phone 3-2739
(2-23-tfc)

NOTICE
WELL DRILLING

We have complete equipment for drilling wells and installing pumps. Can give you prompt service, anywhere in this area. Call Appomattox 3452, or write or see:

D. R. Turner, at Grinels Motor Co. or W. E. Burnette or Tom Goff, Rustburg, Va .Phone Rustburg Edgewood 2-4931.

Rustburg Well Drilling Service
Rustburg, Va.
(6-14-tfc)

WANTED
Your Bank Account
The Bank of Appomattox
Appomattox, Va.
Member F. D. I. C.

WE PUT WATER ANYWHERE

WELLS DRILLED
PUMPS INSTALLED
WELLS BORED

We are now equipped to bore your well.

Owned and operated by Doyle Moore, who has had 25 years experience, and who personally supervises all jobs.

We can drill your dug or drilled wells deeper. See us for estimate.

New Wells Drilled and Cased for $4.50 per foot.

ALL WORK GUARANTEED

MOORE WELL DRILLING CO.
Dial EDgewood 2-4821

Box 97 — Rustburg, Va.
(6-21-tfc)

Do you have bad water?

Let us solve your problems with an Alkalinator filter or water softener.

Free analysis and recommendation. No obligation.
Results guaranteed.

FALWELL WELL CORPORATION
Largest Well Drillers in Central Virginia
Box 937
Lynchburg, Virginia
Phone 3-2739
(4-5-tfc)

SEPTIC TANKS CLEANED
Five years Experience. Reasonable rate. Satisfaction guaranteed.
BILLY CARRICO
Evergreen, Va.
Phone: Appomattox 4777.
(5-5-tfc)

Richard D. Robinson

FUNERAL DIRECTING & EMBALMING

APPOMATTOX, VIRGINIA

A Service That Is Distinctive But Not Expensive

"AMBULANCE SERVICE"

Day Phone Dial 3331 — Nights & Sundays Dial 2231

Legals

VIRGINIA:

In the Clerk's Office of the Circuit Court of Appomattox County, on the 12 day of June, 1956.

Nannie Humbles &
Joe Humbles,
Against
Edward Humbles and Others.

Defendants.

The object of this suit is for partition of the real estate of Bennie Humbles died intestate, Appomattox County, being about 5 acres three miles East of Appomattox on Route 26 ville.

And it appearing by affidavit filed that Edward Humbles, Joe Humbles, Annie Chers Humbles, Swain, Massie Humbles, Humbles, Alfred Humbles, Humbles and Massie Humbles are not residents of the State of Virginia, they are hereby required to appear within ten days after due publication of this order and do what is necessary to protect their interests.

Teste:

C. W. Smith,
George Abbitt Jr., p. q.
Appomattox, Va.
(6-14-ltc)

TRUSTEES SALE

Pursuant to authority vested in the undersigned Trustees by deed that certain deed of trust, dated November 18th., 1955, executed by Mary Kathryn Jones and John Jones, wife and husband respectively, of record in the Clerk's Office of the Circuit Court of Appomattox County, Virginia, on June 21st., 1955, in D. B. 63, at page 321, that whereas, default has been made in the payment of indebtedness therein secured and upon request by the holder of said obligation that, said trust has been executed, and in conformity therewith the following described land will be offered for sale in compliance with the terms and conditions of the aforementioned instrument.

DESCRIPTION:

All of that certain tract or parcel of land with the buildings and improvements thereon, situated on Stonewall Magisterial District, Appomattox County, Virginia, about two (2) miles north of Appomattox (Depot), and laying on both sides of the main road leading from Appomattox to Stonewall, containing approximately 38-¼ acres, more or less, being sold as a single tract and not by the acre, located on the lands now or formerly owned by Essie Jones and Corn Lee.

It is the same real estate which Adolphus Jones acquired by deed from Go. F. Abbitt, Jr., Commissioner, dated July 14th., 1950, of record in D. B. 55, at page 336, and by deed, dated July 14th., 1950, the said John Jones conveyed said real estate to Mary Kathryn Jones, in which is of record on August 14th., 1950, in D. B. 55, at Page 337.

Place of Sale: On The Premises.
Time of Sale: 10:00 O'clock A. M.
Friday July 27th., 1956.
Terms of Sale: Cash.
Auctioneer: James H. O'Brien.
Trustees: J. C. Davidson & W. Burke.
(6-21-6tc)

PLUMBING

SALES—SERVICE

Contractor
R. L. BURKE, JR.
Dial 3741 — Appomattox

DITCH DIGGING SERVICE
Septic Tanks
All Types Ditching

F. F. A. Honors Won By Appomattox Students

Blackburg, Va., June 25.- Tonight was "State Farmer" night at the first session of the thirtieth annual convention of the Virginia Association, Future Farmers of America, meeting held this week at Virginia Tech. One hundred and sixty-five of Virginia's top high school farm youth were elected to receive the "State Farmer" key, the highest honor the State Association bestows upon its members in recognition of their farming accomplishments as well as other high school and community activities.

The following Appomattox County boys were on the list:

Richard W. Carson, Concord.

Floyd W. Fleshman, Jr., Appomattox

Alvan Franklin, Concord

Ralph Dillard Reynolds, Appomattox.

The Virginia Association has 190 FFA chapters with a paid-up active membership of 8,121. The number of "State Farmer" degrees that may be conferred any one year is limited to 2 per cent by constitutional provision.

In addition to the honors conferred upon the active members, 16 Virginia adults were elected to honorary membership in recognition of their contributions to Virginia's farm youth. Both the active and honorary degrees will be conferred at a special ceremony at the Wednesday night session.

Blacksburg, June 26.- Three of Virginia's farm youth received top awards today for outstanding accomplishments in vocational agriculture at the Virginia Future Farmers of America convention in session this week at V. P. I.

Richard Krantz, of the Robert Lee FFA Chapter at Appomattox, was awarded a 10 x 25 foot tarpaulin valued at $800, donated by a tent manufacturer, for the purpose of helping an outstanding Future Farmer with limited capital get established in livestock or dairy farming.

Robert Lee Huddle, of George Wythe High School FFA Chapter, and Danny Woodrow Bird, Jr., of Bland High School FFA Chapter, each received $100 cash awards for doing the best work in livestock and dairy farming respectively from among the 8,062 members of the Virginia Future Farmers organization.

At the age of 15, young Krantz and his father bought a farm in Appomattox County in 1952, and started the dairy business. Prior to that time the elder Krantz was a full-time farmer in Bedford County and received his main income by working off the farms. The father and son have a 50-50 partnership agreement covering all phases of the farm ownership and business. When they started farming in Appomattox County young Krantz owned one cow and calf and his father owned three cows and two heifers.

. . . Ralph Dillard Reynolds

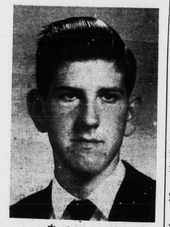

. . . Floyd W. Fleshman, Jr.

. . . Richard Krantz

In the spring of 1953, they borrowed $4500 from the Farmville Production Credit Association with which to build a Grade "A" dairy barn. When they began selling Grade "A" milk in August of that year, they had ten cows and two heifers.

By the spring of 1955 they had built their dairy herd to 20 cows, 14 grade and six purebred. They planted 15 acres of corn to fill a silo which they were planning to buy. Hard luck struck them in June when they had their herd tested for Bang's disease and had to sell nine cows which reacted positively. This set-back caused them to postpone their silo plans.

They now have their herd rebuilt to 18 cows and nine heifers and hope to secure a silo to store the succulent feed they are now growing.

Young Krantz does not plan to go to college, but aims to become a tip-top dairy farmer. He is the son of Mr. and Mrs. William Krantz, of Appomattox County.

ENLISTED IN NAVY

Enlisted in the Navy this month through the Lynchburg Navy Recruiting Station from Appomattox were Donald William Lewis, son of Mr. and Mrs. Mitchell Lewis, Appomattox, and Garland Lee Doss, son of Mr. and Mrs. Robert L. Doss, Appomattox. Donald and Garland graduated this year from the Appomattox High School. They are now undergoing nine weeks of basic training at Bainbridge, Md.

Radiation contents of the atmosphere are constantly being measured at Atomic Energy Commission stations throughout the country.

Stassen says peace hopes are "a few degrees brighter."

Feathers come into their own with autumn hats.

Pamplin Vicinity

Pamplin Vicinity, June 26.- Mrs. Maggie Watson, of Chatham, who is attending summer school at Longwood College, was the guest of Mr. and Mrs. A. E. Southall Sunday.

Work on the new Baptist Parsonage will begin real soon. While they are building, the Rev. Anderson and family are living over at Mr. Hunter Baldwin's place, near Hixburg.

Mrs. Frank Cumby spent the week-end with her husband at Norfolk, Va.

James Allen Blackwell, son of Mr. and Mrs. Junior Blackwell, is spending this week with his grandparents, Mr. and Mrs. Blackwell, of Appomattox.

Mr. and Mrs. Bascom Williams, of Richmond and Mr. and Mrs. T. E. Caldwell, of Lynchburg, were week-end guests of Miss Flora Belle Williams.

Mrs. W. S. Cumby is visiting her brother-in-law and sister, Mr. and Mrs. Elmo Tibbs, of near Spring Mills.

Those who visited Mrs. Juddy Glover Sunday were Mr. and Mrs. Herbert Greene, of Farmville; Mrs. Rosser Reynolds and four children, and Mrs. T. D. Harris and eight children, all of Appomattox.

Mr. and Mrs. Raymond Kress visited her parents, Mr. and Mrs. R. L. Jennings, of Lynchburg, Sunday.

Edward Ferguson, son of Mr. and Mrs. Dillard Ferguson, was fishing in a private pond near Farmville last week-end, and caught a bass weighing two pounds.

Miss Inez Garrison, of Lynchburg spent the week-end with her mother, Mrs. Robert Garrison.

Mr. and Mrs. Junior Taylor and baby, of Elam visited his parents, Mr. and Mrs. Clay Taylor Sunday.

Pfc. Edward Layne, from Fort Lee spent a furlough here with his family. He returned to Camp Tuesday.

Diplomacy is the business of handling a porcupine without disturbing the quills. -N. Y. Times.

Appomattox is a Growing Town.

WHY BUY STATE FARM?

Our Semi-Annual Premium Plan makes Auto Insurance payments easy-to-budget, easy-to-meet, costs you nothing extra. For more information, call me today . . .

Phones: Office 2663; Home 2089

John P. Taylor
—AGENT—
Office over Babcock Store
Dial 2663 — Appomattox

CITIES SERVICE

Our Personalized Service

Will have your car in shape for the Fourth of July Week, and for safe and comfortable driving all summer long.

Our Complete Service Includes —

- Battery check and service
- Lubrication and Oil Change
- Tire check. We stock new tires and tubes and urge you to check our prices before buying
- Wash Jobs. Will call for and deliver in town
- Don't forget to fill up with Cities Service Gas

This is your convenient station . . . at intersection of 460 and 131

I invite my friends to let me serve them

Robert L. Steppe
STEPPE'S
Cities Service Station
PHONE 8833 APPOMATTOX, VA.

Marshall's
DEPARTMENT STORE
Main Street Appomattox, Virginia

SPECIALS FOR YOUR
4th of July Vacation

LADIES NYLON HOSE	2 for 1.00
LADIES RAYON PANTIES	4 for 1.00
CHILDREN'S NYLON DRESSES — Size 1 to 3, 4 to 6x — Reg. 1.98	*Extra Special* 1.39
LADIES "BABY DOLL' PAJAMAS — Size S., M., L.	*Extra Special* 1.59
LADIES NYLON HALF SLIPS — Size S., M., L.	*Extra Special* 1.00
LADIES NYLON S-T-R-E-T-C-H HOSE	1.00
LADIES COTTON SKIRTS	2.98
LADIES COTTON BLOUSES	1.98
BATHING SUITS	
Girls	1.98
Jr. Miss	2.98
Ladies	3.95 — 4.95
Men	2.98
SUMMER DRESSES — 200 to select from Size 9-19, 12-20, 14½-24½	4.95
MISSES & LADIES SHORTS & PEDAL PUSHERS All sizes and colors	*From* 1.49 *to* 2.19
LADIES SANDALS — Over 250 to select from Size 4-10	2.98 — 3.95
MEN'S S-T-R-E-T-C-H SOX	2 for 1.00
MEN'S STRAW HATS	1.98 — 2.98 — 3.95
MEN'S *PALM BEACH* SUITS	25.00
MEN'S LEISUREWEAR DENIM PANTS Blue and Gray — Size S., M., L.	2.98
MEN'S DRESS SLACKS — Size 28-42	5.95
SHORT SLEEVE SPORT SHIRT	1.59—1.98—2.98
LONG SLEEVE SPORT SHIRT	2.98
MANHATTAN DRESS SHIRTS	2.95 — 3.95
Men's Summer Nylon Mesh SPORT SHOES	6.95

WE HAVE AN OPENING FOR A FULL TIME LADY CLERK — APPLY AT STORE.

Most modern truck V8's ...and the pounds prove it!

Pound for pound, the most powerful truck V8's today are Chevrolets. That's one way you can tell they're the most modern V8's going!

They carry around fewer pounds for power they develop. That means you not only can haul bigger loads—you have more *usable* power to move them!

Stop by and let us give you the facts on Chevrolet's compact, super-efficient truck V8's.

Weigh the facts...
and you'll choose today's most modern trucks

Wasted weight is engineered out of Chevrolet truck V8's!
Chevrolet's truck V8's have a rugged yet remarkably compact cylinder block. Modern design cuts down engine weight.

More power per pound means more power for your payload!
Less power is used up in moving engine weight, more is available for moving your payloads. You get hour-saving performance!

There's a modern V8 for every Chevrolet Task-Force truck!
There's a V8—either standard, or optional at extra cost — in every Chevrolet truck model. Horsepower ranges as high as 195!

Chevrolet Task-Force Trucks
Anything less is an old-fashioned truck!

Moses Motor Company
Phone 3773 Dealer's License No. 3 Appomattox, Va.